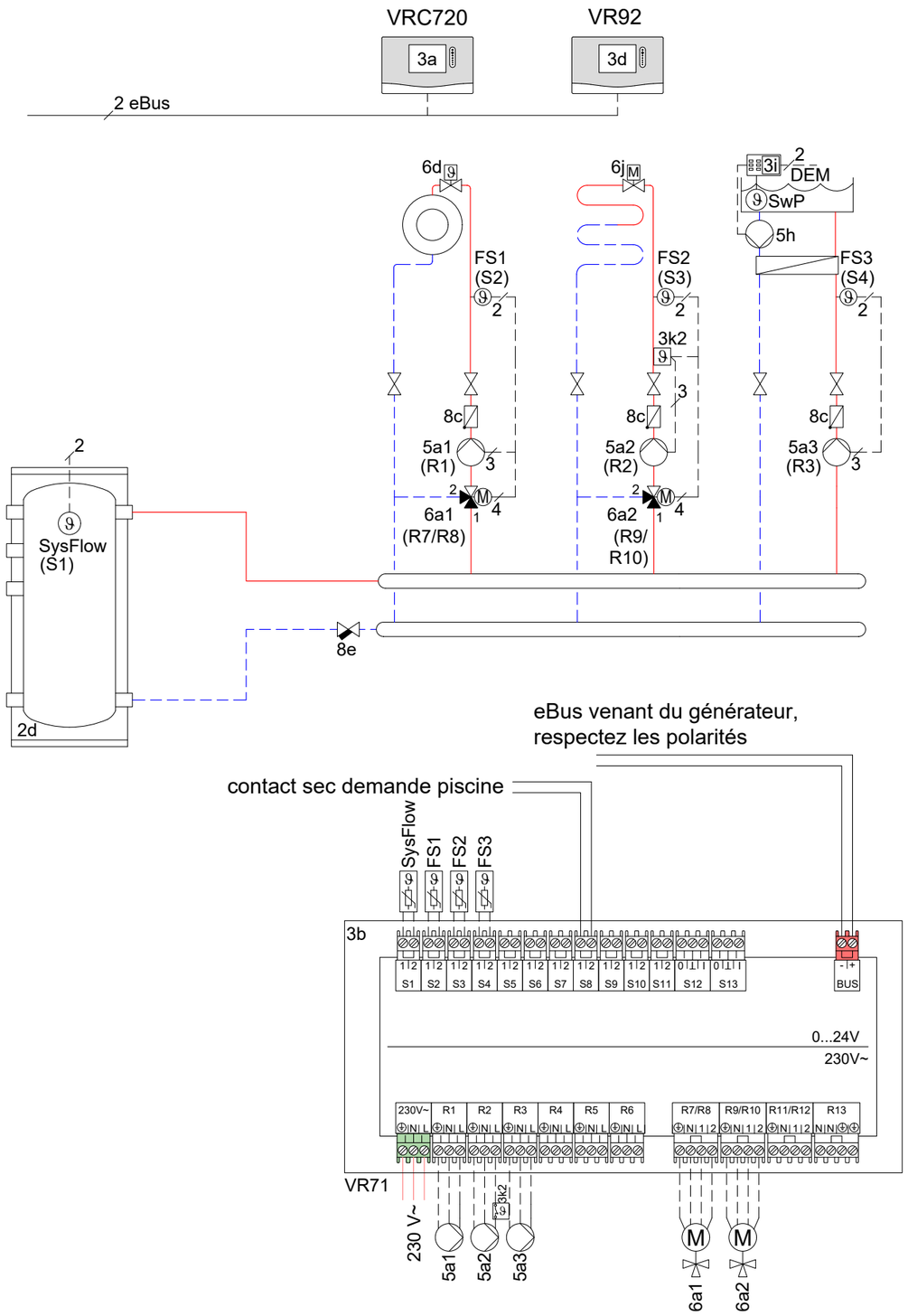


Attention, this principal scheme does not supersede a correct professional design of the system!
This scheme does not include all necessary shut-off and safety devices for a right installation. The applicable national and international laws, regulations, standards and directives must be adhered to! Due to special object-related circumstances or potential differences in the installation environment (e.g. climatic conditions) it is recommended to involve a specialized planning agency.

| | | | |
|---|---|---|---|
| drawn: SDA | date: | 06.02.2024 | Appliances: |
| version no. 01.00 | reference to | | Controls: VRC720, VR92, VR71 |

Circuits: 1 x circuit radiateur mélangé,
1 x circuit plancher mélangé,
1 piscine